

**REMEASUREMENT NOTE**  
 THIS MAP REPRESENTS A COMPLETE REMEASUREMENT OF LOCAL CITY STREETS AS OF JULY 1, 2020. MEASUREMENTS VARY SLIGHTLY FROM PREVIOUS SUBMITTALS.

**LEGEND**

	STREET
	CITY LIMITS
	COUNTY LINE
	GIS

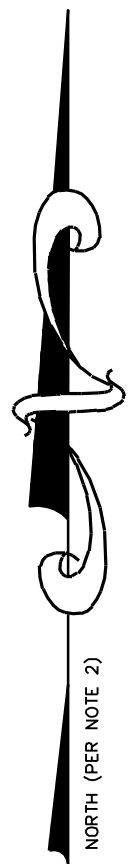
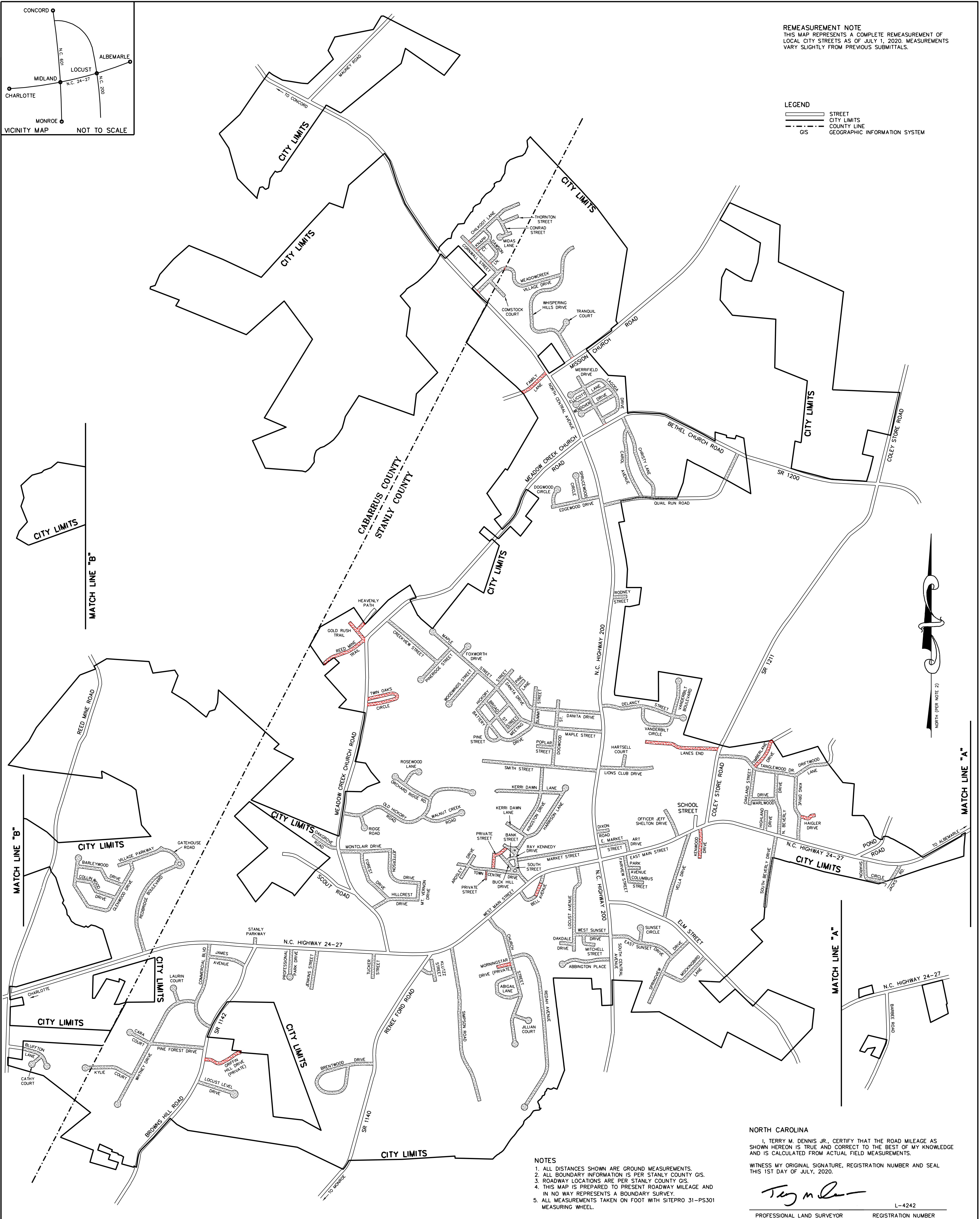

**STREET MAINTENANCE LEGEND**

	PRIVATE
	STATE MAINTAINED
	LOCAL CITY STREETS

TOTAL MILEAGE OF CITY STREETS  
 26.34 MILES AS OF JULY 1, 2020

**Dennis**  
 TERRY M. DENNIS JR.  
 PROFESSIONAL LAND SURVEYOR  
 370 PARK ROAD  
 ALBEMARLE, NC 28001  
 PHONE (704) 984-0789

- NOTES**
1. ALL DISTANCES SHOWN ARE GROUND MEASUREMENTS.
  2. ALL BOUNDARY INFORMATION IS PER STANLY COUNTY GIS.
  3. ROADWAY LOCATIONS ARE PER STANLY COUNTY GIS.
  4. THIS MAP IS PREPARED TO PRESENT ROADWAY MILEAGE AND IN NO WAY REPRESENTS A BOUNDARY SURVEY.
  5. ALL MEASUREMENTS TAKEN ON FOOT WITH SITEPRO 31-PS301 MEASURING WHEEL.

**NORTH CAROLINA**  
 I, TERRY M. DENNIS JR., CERTIFY THAT THE ROAD MILEAGE AS SHOWN HEREON IS TRUE AND CORRECT TO THE BEST OF MY KNOWLEDGE AND IS CALCULATED FROM ACTUAL FIELD MEASUREMENTS.

WITNESS MY ORIGINAL SIGNATURE, REGISTRATION NUMBER AND SEAL THIS 1ST DAY OF JULY, 2020.

*Terry M. Dennis*  
 PROFESSIONAL LAND SURVEYOR      L-4242  
 REGISTRATION NUMBER

POWELL BILL MAP OF THE  
**City of Locust, North Carolina**

SCALE: 1"=1000'	DRAWN BY: MARK DENNIS	TOWNSHIP / CITY:
DATE: JULY 1, 2020	JOB NUMBER: LOCUST-2020	BEING THE CITY OF LOCUST, STANLY COUNTY, NORTH CAROLINA

GRAPHIC SCALE: 0 500 1000 2000 3000 4000