



City of Locust
Post Office Box 190
Locust, North Carolina 28097-0190
(704) 888-5260

Application for Zoning Change:

Date: 7/16/2021

Applicant Name: Justin Horton

Company Name (if applicable) Top Dine, LP

Address: 1501 Bluff City Hwy Bristol, TN 37620

Phone Number: 423-579-0448

Address of Property Change: Parcel # 556503418060

Present Zoning District: HC

Requested Zoning District: Conditional Rezoning

Applicant Signature:

The following information is required with the application:

- (1) Map of the property to be rezoned, accurate description to show the following:
 - a. All property lines with dimensions, north arrow.
 - b. Names and addresses of adjoining landowners.
 - c. Location of all existing structures, use of all land.
 - d. Zoning classifications of all abutting zoning districts.
- (2) Comprehensive site plan, if commercial or multi-family.
- (3) A fee of \$500 (non-refundable) must accompany this application.



This map is prepared for the inventory of Real Property found within this jurisdiction, and is compiled from recorded deeds, plats and other public records and data. Users of the map are hereby notified that the aforementioned public primary information sources should be consulted for verification of the information contained on this map. The Stanly County Geographic Information Systems Division of the Office of Information Technology assumes no legal responsibility for the information contained on this map. Also, when the deeds and or plats are viewed for a parcel, the Stanly County Register of Deeds Office makes no guarantees regarding the collection, accuracy, authenticity, or use of these records. The web site is for informational use and convenience only. The Register of Deeds shall in no way be held responsible for errors or omissions in these records nor for any actions resulting from their use. The official records are kept in the Stanly County Register of Deeds Office. To view deeds on this site you must install the AlternatIFF viewer. To install, please visit <http://www.alternatiff.com/install-ie/> Warning: City of Norwood: Within the city limits of Norwood any improvements such as boathouses or piers that have been built on land owned by Duke Energy are considered to be located on leased land and therefore will not be found using this program. These improvements are also not considered to be located within the city limits of Norwood and are taxed accordingly. These leased land records can be identified by going to StanlyTax.com. If a property is located on Lake Tillery in Norwood has a parcel number of 1234 then the tax bill for the waterfront improvements located on Duke Energy property could be found by placing an LL01 after the parcel number. On StanlyTax.com search by Parcel / Record number and enter 1234LL01 for this example.

11. ALL REQUIRED DIMENSIONS USED TO DRAW THE EXISTING LAYOUT OF THE PROPOSED PAVING FOR THE FLOOR OF THE CURB, ALL PROPOSED DIMENSIONS AT THE OUTSIDE FACE OF THE CURB, AND THE PROPOSED BUILDING LAYOUT DIMENSIONS AT THE OUTSIDE FACE OF THE BUILDING CORNER, ALL CORNER RADIUS OR RADIUS OF CURB.
12. CONSTRUCTION SHALL NOTY EXISTENCE OF ANY DISCREPANCY BETWEEN THE EXISTING CONDITIONS IN THE FIELD AND THE EXISTING SHOWN ON THE PLANS OR OF EXISTING WITH ANY NEW CONSTRUCTION.
13. CONSTRUCTION IS RESPONSIBLE FOR CORRECT HORIZONTAL AND VERTICAL ALIGNMENT OF ALL THE INTERSECTIONS AND EXISTING PAVEMENTS, CURBS AND OUTLET, SIDEWALKS, WALLS AND FENCE.

1) TRACT IS ZONED: NO HIGHWAY COMMERCIAL

- [illegible]

NAME	IDENTIFICATION NUMBER	SITE DATA	RECOVERY CONDITIONS
STILLER, R. A. & A. A.			1980-81
STILLER, R. A. & A. A.			1982-83
STILLER, R. A. & A. A.			1984-85
STILLER, R. A. & A. A.			1986-87
STILLER, R. A. & A. A.			1988-89
STILLER, R. A. & A. A.			1990-91
STILLER, R. A. & A. A.			1992-93
STILLER, R. A. & A. A.			1994-95
STILLER, R. A. & A. A.			1996-97
STILLER, R. A. & A. A.			1998-99
STILLER, R. A. & A. A.			2000-01
STILLER, R. A. & A. A.			2002-03
STILLER, R. A. & A. A.			2004-05
STILLER, R. A. & A. A.			2006-07
STILLER, R. A. & A. A.			2008-09
STILLER, R. A. & A. A.			2010-11
STILLER, R. A. & A. A.			2012-13
STILLER, R. A. & A. A.			2014-15
STILLER, R. A. & A. A.			2016-17
STILLER, R. A. & A. A.			2018-19
STILLER, R. A. & A. A.			2020-21
STILLER, R. A. & A. A.			2022-23
STILLER, R. A. & A. A.			2024-25
STILLER, R. A. & A. A.			2026-27
STILLER, R. A. & A. A.			2028-29
STILLER, R. A. & A. A.			2030-31
STILLER, R. A. & A. A.			2032-33
STILLER, R. A. & A. A.			2034-35
STILLER, R. A. & A. A.			2036-37
STILLER, R. A. & A. A.			2038-39
STILLER, R. A. & A. A.			2040-41
STILLER, R. A. & A. A.			2042-43
STILLER, R. A. & A. A.			2044-45
STILLER, R. A. & A. A.			2046-47
STILLER, R. A. & A. A.			2048-49
STILLER, R. A. & A. A.			2050-51
STILLER, R. A. & A. A.			2052-53
STILLER, R. A. & A. A.			2054-55
STILLER, R. A. & A. A.			2056-57
STILLER, R. A. & A. A.			2058-59
STILLER, R. A. & A. A.			2060-61
STILLER, R. A. & A. A.			2062-63
STILLER, R. A. & A. A.			2064-65
STILLER, R. A. & A. A.			2066-67
STILLER, R. A. & A. A.			2068-69
STILLER, R. A. & A. A.			2070-71
STILLER, R. A. & A. A.			2072-73
STILLER, R. A. & A. A.			2074-75
STILLER, R. A. & A. A.			2076-77
STILLER, R. A. & A. A.			2078-79
STILLER, R. A. & A. A.			2080-81
STILLER, R. A. & A. A.			2082-83
STILLER, R. A. & A. A.			2084-85
STILLER, R. A. & A. A.			2086-87
STILLER, R. A. & A. A.			2088-89
STILLER, R. A. & A. A.			2090-91
STILLER, R. A. & A. A.			2092-93
STILLER, R. A. & A. A.			2094-95
STILLER, R. A. & A. A.			2096-97
STILLER, R. A. & A. A.			2098-99
STILLER, R. A. & A. A.			2100-01
STILLER, R. A. & A. A.			2102-03
STILLER, R. A. & A. A.			2104-05
STILLER, R. A. & A. A.			2106-07
STILLER, R. A. & A. A.			2108-09
STILLER, R. A. & A. A.			2110-11
STILLER, R. A. & A. A.			2112-13
STILLER, R. A. & A. A.			2114-15
STILLER, R. A. & A. A.			2116-17
STILLER, R. A. & A. A.			2118-19
STILLER, R. A. & A. A.			2120-21
STILLER, R. A. & A. A.			2122-23
STILLER, R. A. & A. A.			2124-25
STILLER, R. A. & A. A.			2126-27
STILLER, R. A. & A. A.			2128-29
STILLER, R. A. & A. A.			2130-31
STILLER, R. A. & A. A.			2132-33
STILLER, R. A. & A. A.			2134-35
STILLER, R. A. & A. A.			2136-37
STILLER, R. A. & A. A.			2138-39
STILLER, R. A. & A. A.			2140-41
STILLER, R. A. & A. A.			2142-43
STILLER, R. A. & A. A.			2144-45
STILLER, R. A. & A. A.			2146-47
STILLER, R. A. & A. A.			2148-49
STILLER, R. A. & A. A.			2150-51
STILLER, R. A. & A. A.			2152-53
STILLER, R. A. & A. A.			2154-55
STILLER, R. A. & A. A.			2156-57
STILLER, R. A. & A. A.			2158-59</

SITE DISTURBED AREA = 1.30 AC.

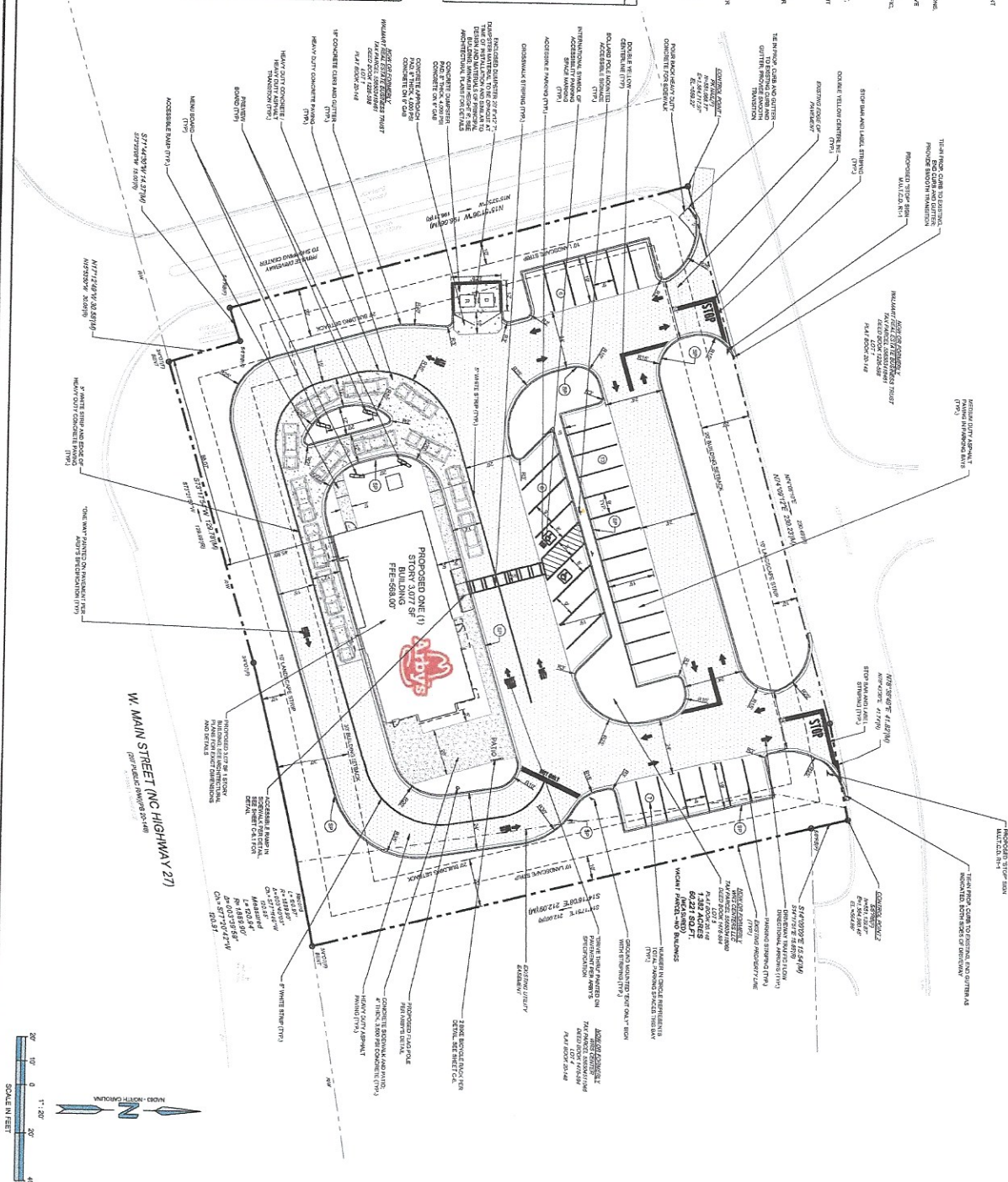

SCALE IN FEET

SITE & PAVING PLAN

5-

JOB FILE NUMBER: 1626.002

FGV, PLLC

2128 Moores Mill Rd.
O | 334.837.6006
w | www.g-in.com

DEVELOPER:

H
O
O
T
E
L
S

BRISTOL, TN 37363

continued
BEN PHIZZELL

SE R

C
BR

ST.
T & F
8097
NTY

LOC
MAIN
T, NW
Y CO

OF THE
SOCIETY
STATE

C

TER

1992

000000

THE ASSOCIATION OF PROFESSIONAL MANAGERS

U.S. C. BUREAU OF REVENUE

West Chicago

1510113

© 2006 The Authors
Journal compilation © 2006 Blackwell Publishing Ltd

JEFF MANKIN

SECTION _____ CITY OF LOCUST, N.C.

	1906	1907	1908	1909	1910	1911	1912	1913	1914	1915	1916	1917	1918	1919	1920	1921	1922	1923	1924	1925	1926	1927	1928	1929	1930	1931	1932	1933	1934	1935	1936	1937	1938	1939	1940	1941	1942	1943	1944	1945	1946	1947	1948	1949	1950	1951	1952	1953	1954	1955	1956	1957	1958	1959	1960	1961	1962	1963	1964	1965	1966	1967	1968	1969	1970	1971	1972	1973	1974	1975	1976	1977	1978	1979	1980	1981	1982	1983	1984	1985	1986	1987	1988	1989	1990	1991	1992	1993	1994	1995	1996	1997	1998	1999	2000	2001	2002	2003	2004	2005	2006	2007	2008	2009	2010	2011	2012	2013	2014	2015	2016	2017	2018	2019	2020	2021	2022	2023	2024	2025	2026	2027	2028	2029	2030	2031	2032	2033	2034	2035	2036	2037	2038	2039	2040	2041	2042	2043	2044	2045	2046	2047	2048	2049	2050	2051	2052	2053	2054	2055	2056	2057	2058	2059	2060	2061	2062	2063	2064	2065	2066	2067	2068	2069	2070	2071	2072	2073	2074	2075	2076	2077	2078	2079	2080	2081	2082	2083	2084	2085	2086	2087	2088	2089	2090	2091	2092	2093	2094	2095	2096	2097	2098	2099	2100	2101	2102	2103	2104	2105	2106	2107	2108	2109	2110	2111	2112	2113	2114	2115	2116	2117	2118	2119	2120	2121	2122	2123	2124	2125	2126	2127	2128	2129	2130	2131	2132	2133	2134	2135	2136	2137	2138	2139	2140	2141	2142	2143	2144	2145	2146	2147	2148	2149	2150	2151	2152	2153	2154	2155	2156	2157	2158	2159	2160	2161	2162	2163	2164	2165	2166	2167	2168	2169	2170	2171	2172	2173	2174	2175	2176	2177	2178	2179	2180	2181	2182	2183	2184	2185	2186	2187	2188	2189	2190	2191	2192	2193	2194	2195	2196	2197	2198	2199	2200	2201	2202	2203	2204	2205	2206	2207	2208	2209	2210	2211	2212	2213	2214	2215	2216	2217	2218	2219	2220	2221	2222	2223	2224	2225	2226	2227	2228	2229	2230	2231	2232	2233	2234	2235	2236	2237	2238	2239	2240	2241	2242	2243	2244	2245	2246	2247	2248	2249	2250	2251	2252	2253	2254	2255	2256	2257	2258	2259	2260	2261	2262	2263	2264	2265	2266	2267	2268	2269	2270	2271	2272	2273	2274	2275	2276	2277	2278	2279	2280	2281	2282	2283	2284	2285	2286	2287	2288	2289	2290	2291	2292	2293	2294	2295	2296	2297	2298	2299	2300	2301	2302	2303	2304	2305	2306	2307	2308	2309	2310	2311	2312	2313	2314	2315	2316	2317	2318	2319	2320	2321	2322	2323	2324	2325	2326	2327	2328	2329	2330	2331	2332	2333	2334	2335	2336	2337	2338	2339	2340	2341	2342	2343	2344	2345	2346	2347	2348	2349	2350	2351	2352	2353	2354	2355	2356	2357	2358	2
--	------	------	------	------	------	------	------	------	------	------	------	------	------	------	------	------	------	------	------	------	------	------	------	------	------	------	------	------	------	------	------	------	------	------	------	------	------	------	------	------	------	------	------	------	------	------	------	------	------	------	------	------	------	------	------	------	------	------	------	------	------	------	------	------	------	------	------	------	------	------	------	------	------	------	------	------	------	------	------	------	------	------	------	------	------	------	------	------	------	------	------	------	------	------	------	------	------	------	------	------	------	------	------	------	------	------	------	------	------	------	------	------	------	------	------	------	------	------	------	------	------	------	------	------	------	------	------	------	------	------	------	------	------	------	------	------	------	------	------	------	------	------	------	------	------	------	------	------	------	------	------	------	------	------	------	------	------	------	------	------	------	------	------	------	------	------	------	------	------	------	------	------	------	------	------	------	------	------	------	------	------	------	------	------	------	------	------	------	------	------	------	------	------	------	------	------	------	------	------	------	------	------	------	------	------	------	------	------	------	------	------	------	------	------	------	------	------	------	------	------	------	------	------	------	------	------	------	------	------	------	------	------	------	------	------	------	------	------	------	------	------	------	------	------	------	------	------	------	------	------	------	------	------	------	------	------	------	------	------	------	------	------	------	------	------	------	------	------	------	------	------	------	------	------	------	------	------	------	------	------	------	------	------	------	------	------	------	------	------	------	------	------	------	------	------	------	------	------	------	------	------	------	------	------	------	------	------	------	------	------	------	------	------	------	------	------	------	------	------	------	------	------	------	------	------	------	------	------	------	------	------	------	------	------	------	------	------	------	------	------	------	------	------	------	------	------	------	------	------	------	------	------	------	------	------	------	------	------	------	------	------	------	------	------	------	------	------	------	------	------	------	------	------	------	------	------	------	------	------	------	------	------	------	------	------	------	------	------	------	------	------	------	------	------	------	------	------	------	------	------	------	------	------	------	------	------	------	------	------	------	------	------	------	------	------	------	------	------	------	------	------	------	------	------	------	------	------	------	------	------	------	------	------	------	------	------	------	------	------	------	------	------	------	------	------	------	------	------	------	------	------	------	------	---

7. Managerial

R

NOT ON EACH NEW SUBMISSION

FILE NUMBER: 1626.002

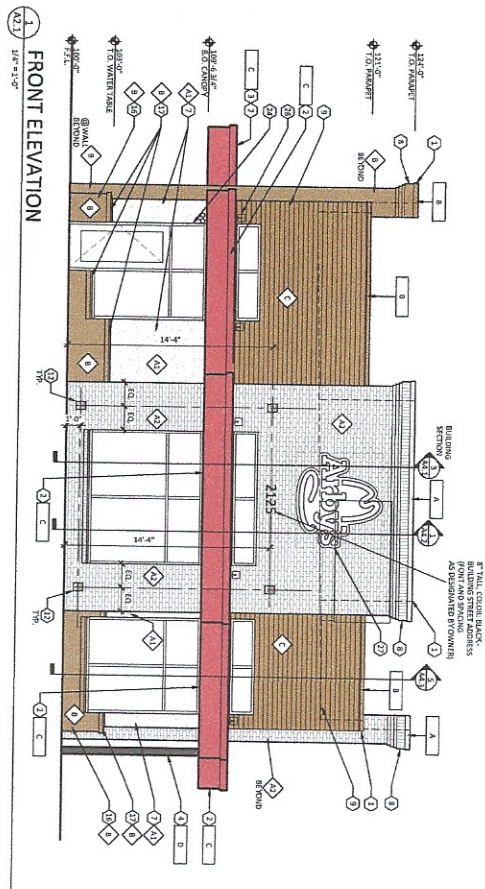

FRONT ELEVATION

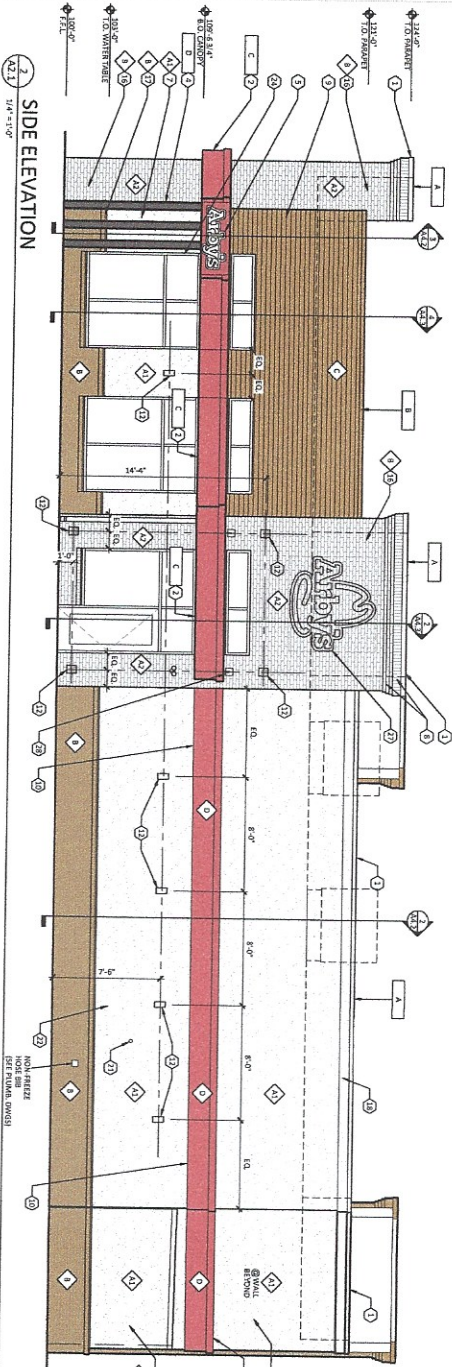

SIDE ELEVATION

CODED NOTES	X	(ALL CODED NOTES MAY NOT BE USED)
-------------	---	-----------------------------------

- [illegible]

FINISH SCHEDULE

NAME	MANUFACTURER	DESCRIPTION	NOTES
FISHES			
A1	DAWAT	EST. WALL, SYSTEM	COLOR: AUBURN/BROWN TEXTURE: STARCHED
A2	BLECHEN BUCK	ALBINO, WHITE	TEXTURE: VELVET COLOR: BROWN/BLACK TYPE N, 2000
B	BLECHEN BUCK	8601 DART	TEXTURE: BROWN/BLACK TYPE N, 2000 COLOR: BROWN/BLACK TYPE N, 2000
C	DAWAT	EST. WALL, SYSTEM WITH A GROUND, 2000S	COLOR: AUBURN/BROWN TEXTURE: STARCHED
D	WALLBORN WALLBORN	500/6669 EST.	SATIN FISH
E	NOT USED	---	---
F	NOT USED	---	---
G	WALLBORN WALLBORN	500/6669 WALLBORN, 2000S	SATIN FISH
H	NOT USED	---	---
I	NOT USED	---	---
J	NOT USED	---	---
K	SATIN FISH WALLBORN	---	SATIN FISH

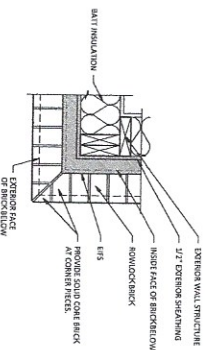
[illegible]

DETAIL @ BRICK CORNER

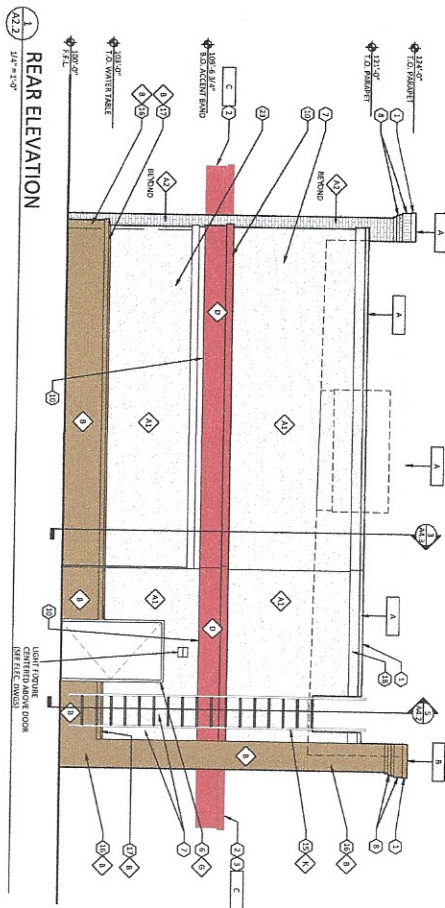

REAR ELEVATION

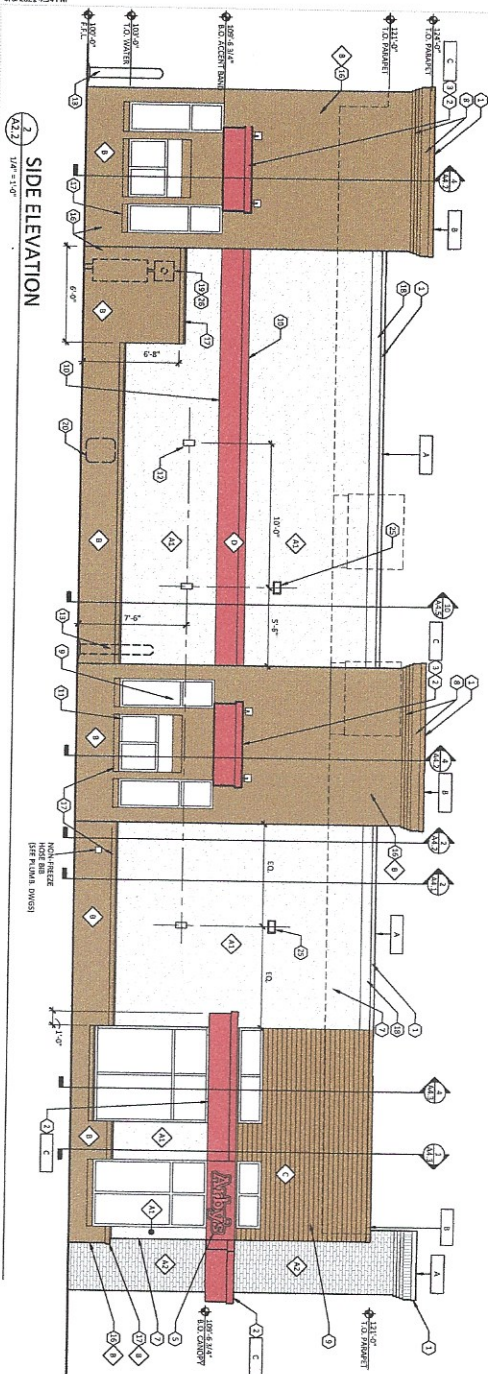

SIDE ELEVATION

[illegible]

FINISH SCHEDULE			
MARK	MANUFACTURER	DESCRIPTION	NOTES
FINISHES			
		GET WALL SYSTEM	FIELD, FURNISHED TYPICAL STRAPPING
A	EMT	GET WALL SYSTEM	TYPICAL VELOC DRIFT
B	BELDEN BUNK	ALUM. WHITE	CEILING/CEILING TYPE N 100
C	DRIFT	BELDEN BUNK	DRIFT SUSPENSION DRIFT
D	SHAW-WALKER WILLIAMS	GET WALL SYSTEM SUSPENSION STOP	DRIFT SUSPENSION DRIFT
E	NOT USED	---	---
F	NOT USED	---	---
G	WILLIAMS	SHAW-WALKER DRIFT/SUSPENSION	DRIFT/SUSPENSION
H	NOT USED	---	---
I	NOT USED	---	---
J	NOT USED	---	---
K	SHAW-WALKER WILLIAMS	SHAW-WALKER DRIFT/SUSPENSION	DRIFT/SUSPENSION
FINISHES			
A	EXTERIOR DRIFT	TWO PACE SHAW-WALKER DRIFT	FOR EXTERIOR DRIFT DRIFT
B	EXTERIOR DRIFT	TWO PACE SHAW-WALKER DRIFT	FOR EXTERIOR DRIFT DRIFT
C	EXTERIOR DRIFT	TWO PACE SHAW-WALKER DRIFT	FOR EXTERIOR DRIFT DRIFT
D	EXTERIOR DRIFT	TWO PACE SHAW-WALKER DRIFT	FOR EXTERIOR DRIFT DRIFT
E	EXTERIOR DRIFT	TWO PACE SHAW-WALKER DRIFT	FOR EXTERIOR DRIFT DRIFT
F	EXTERIOR DRIFT	TWO PACE SHAW-WALKER DRIFT	FOR EXTERIOR DRIFT DRIFT
G	EXTERIOR DRIFT	TWO PACE SHAW-WALKER DRIFT	FOR EXTERIOR DRIFT DRIFT
H	EXTERIOR DRIFT	TWO PACE SHAW-WALKER DRIFT	FOR EXTERIOR DRIFT DRIFT
I	EXTERIOR DRIFT	TWO PACE SHAW-WALKER DRIFT	FOR EXTERIOR DRIFT DRIFT
J	EXTERIOR DRIFT	TWO PACE SHAW-WALKER DRIFT	FOR EXTERIOR DRIFT DRIFT
K	EXTERIOR DRIFT	TWO PACE SHAW-WALKER DRIFT	FOR EXTERIOR DRIFT DRIFT
FINISHES			
A	EXTERIOR DRIFT	TWO PACE SHAW-WALKER DRIFT	FOR EXTERIOR DRIFT DRIFT
B	EXTERIOR DRIFT	TWO PACE SHAW-WALKER DRIFT	FOR EXTERIOR DRIFT DRIFT
C	EXTERIOR DRIFT	TWO PACE SHAW-WALKER DRIFT	FOR EXTERIOR DRIFT DRIFT
D	EXTERIOR DRIFT	TWO PACE SHAW-WALKER DRIFT	FOR EXTERIOR DRIFT DRIFT
E	EXTERIOR DRIFT	TWO PACE SHAW-WALKER DRIFT	FOR EXTERIOR DRIFT DRIFT
F	EXTERIOR DRIFT	TWO PACE SHAW-WALKER DRIFT	FOR EXTERIOR DRIFT DRIFT
G	EXTERIOR DRIFT	TWO PACE SHAW-WALKER DRIFT	FOR EXTERIOR DRIFT DRIFT
H	EXTERIOR DRIFT	TWO PACE SHAW-WALKER DRIFT	FOR EXTERIOR DRIFT DRIFT
I	EXTERIOR DRIFT	TWO PACE SHAW-WALKER DRIFT	FOR EXTERIOR DRIFT DRIFT
J	EXTERIOR DRIFT	TWO PACE SHAW-WALKER DRIFT	FOR EXTERIOR DRIFT DRIFT
K	EXTERIOR DRIFT	TWO PACE SHAW-WALKER DRIFT	FOR EXTERIOR DRIFT DRIFT





